

# TRIO

Antony Paasch

Euphonium

## 1. CREATION SONG

With primitive power ♩ = 132

*f*

# PREVIEW

*f*

# VORSCHAU

8

# APERÇU

*mf* *mp*

*f*

*ff*

## 2. SONG OF THE BLUE-BIRD

With somber tranquility  $\text{♩} = 56$

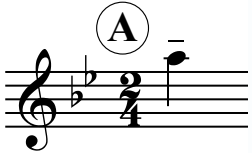
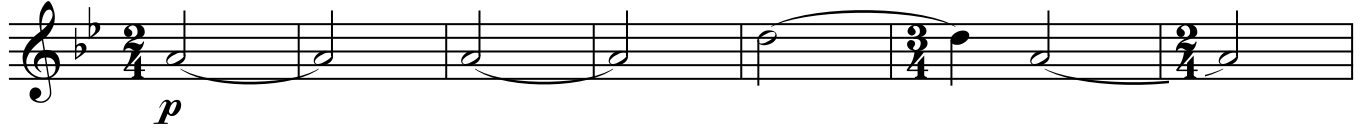

# PREVIEW

# VORSCHAU

# APERÇU

Joy

Sustained ♩ = 69

*p*

*pp*

Agg]

*f*

# PREVIEW

# VORSCHAU

# APERÇU

= 152

18

*mf* 3

(B) ♩ = 138

*ff* *f*

♩ = 96

*mp* 3

♩ = 138

*f* 3 (C)

3 2 2  
*p*

♩ = 108  
*mf* 3 *f* 3  
♩ = 104

# PREVIEW

# VORSCHAU

*ff*

# APERÇU

Ⓐ *mp*

*rit.*  
*ppp*

## 6. STEAL-PARTNER DANCE SONG

With playful grace ♩ = 80

# PREVIEW

# VORSCHAU

# APERÇU

## 7. DANCING SONG FROM THE SOUTH GOD

With movement ♩ = 120

*mp*

**B**  
*f*

# PREVIEW

Spiu  
*mf*

# VORSCHAU

# APERÇU

**A**  
*mf*

**B**  
*f*

**C**  
*f*

*ff*

# TRIO

Antony Paasch

## 1. CREATION SONG

With primitive power ♩ = 132

Bassoon *f*

Euphonium *f*

Tuba

Bsn.

Euph.

Tuba

# PREVIEW

# VORSCHAU

*mp*

Bsn.

Euph.

Tuba

# APERÇU

*f* *mf*

Bsn.

Euph.

Tuba

Ⓑ

*mf* *mp*

Bsn.  
Euph.  
Tuba

*mp* *f*

Bsn.  
Euph.  
Tuba

**PREVIEW**  
**VORSCHAU**

*ff* *ff* *ff*

Bsn.  
Euph.  
Tuba

**APERÇU**

*p* *p*

Bsn.  
Euph.  
Tuba

*3* *3* *3*

**A**

Bsn.  
Euph.  
Tuba

Bsn.  
Euph.  
Tuba

**PREVIEW**  
**VORSCHAU**

Bsn.  
Euph.  
Tuba

**APERÇU**

*mf*  
*f*

Bsn.  
Euph.  
Tuba

**APERÇU**

*f*  
*mf*

Bsn.

Euph.

Tuba

Bsn.

Euph.

Tuba

# PREVIEW

# VORSCHAU

Bsn.

Euph.

Tuba

# APERÇU

Sust.

*p*

*pp*

*pp*

*pp*

## 4. HARVEST DANCE SONG

Bsn.

Euph.

Tuba

**Aggressively** ♩ = 138

♩ = 96

*f*

*f*

*f*

*mp*<sup>3</sup>

*mp*<sup>3</sup>

*mp*

♩ = 138

Bsn. *f*

Euph. *f*

Tuba *f* *mf*

①

♩ = 152

Bsn.

Euph. *p*

Tuba *p*

**PREVIEW**

**VORSCHAU**

♩ = 1

Bsn. *mf*

Euph. *mf*

Tuba *mf* *ff* *f*

**APERÇU**

♩ = 96

♩ = 138

Bsn. *mp* *f*

Euph. *mp* *f*

Tuba *mp* *f*

©

*p* = 152

Bsn.

Euph.

Tuba

*mf*

*p*

**PREVIEW**

**VORSCHAU**

*p* = 104

Bsn.

Euph.

Tuba

**APERÇU**

Bsn.

Euph.

Tuba

*p*

*p* = 108

Bsn.

Euph.

Tuba

*mf*

*ff*

*mf*

*ff*

*mf*

*ff*

5. LAMENT

Expressively; with a brittle sound  $\text{♩} = 40$

PREVIEW  
VORSCHAU

APERÇU

6. STEAL-PARTNER DANCE SONG

With playful grace  $\text{♩} = 80$

Bsn.

Euph.

Tuba

Bsn.

Euph.

Tuba

**PREVIEW**

**VORSCHAU**

**A**

Bsn.

Euph.

Tuba

**APERÇU**

Bsn.

Euph.

Tuba

7. DANCING SONG FROM THE SOUTH GOD

With movement ♩ = 120

**PREVIEW**

**VORSCHAU**

**APERÇU**
